

OFFICE COPY

81001001/21/2004
 Planning Permit No. 2004
APPROVED
 SUBJECT TO THE CONDITIONS IN THIS OFFICE LETTER.
 No. A/1/2937/03/D/3-1-2004
 FOR MEMBER SECRETARY
 CHENNAI METROPOLITAN DEVELOPMENT AUTHORITY
 CHENNAI - 600 008.

OVER HEAD TANK
 4x5x4 (SCIENTIFICALLY CLOSED)

RCC ROOF SCAB 2"x4" 13CM THICK WITH WEATHERING COURSE

TIE BEAM 9"x13"

BRICK WORK IN CM 1:1:6 PLASTERING WITH CM 1:1:4 12MM THICK

FLOORING WITH CC 1:4:8 TOP FINISHED BY MOSAIC TILES

TIE BEAM 9"x13"

PLAN SHOWING THE PROPOSED CONSTRUCTION OF RESIDENTIAL BUILDING AT DOOR NO. 104 SWAMY NAICKEN STREET S.N. 1122/3 & 1122/4

CHINTADRI PET DIVISION NO. 81
 CHENNAI
 Scrutiny Plan (E 11/26/11/2007)
 P. NOTE: DEMOLITION PLAN SOLUTIONED VIDE DA-N.2

LAND AREA	1270-00	117-98
G. FLOOR AREA	752-00	69.86
F. FLOOR AREA	823-00	76.46
HEAD ROOM AREA	102-00	9.48
TOTAL AREA	1677-00	155-80
COVERAGE	64-80	-
F.S.I	1.32	-

JOINERY	FT	MT
D. DOOR	3'3" X 7'0"	1.00 X 2.13
D1 DOOR	3'0" X 7'0"	0.90 X 2.13
D2 DOOR	2'6" X 7'0"	0.76 X 2.13
W. WINDOW	3'6" X 5'0"	0.90 X 1.52
W1 WINDOW	5'6" X 5'0"	1.52 X 1.52
V. VENTILATOR	3'0" X 3'0"	0.90 X 0.90
W2 WINDOW	4'9" X 5'0"	1.45 X 1.52

INDEX

ROADS	
PROPOSAL	
BOUNDARY	

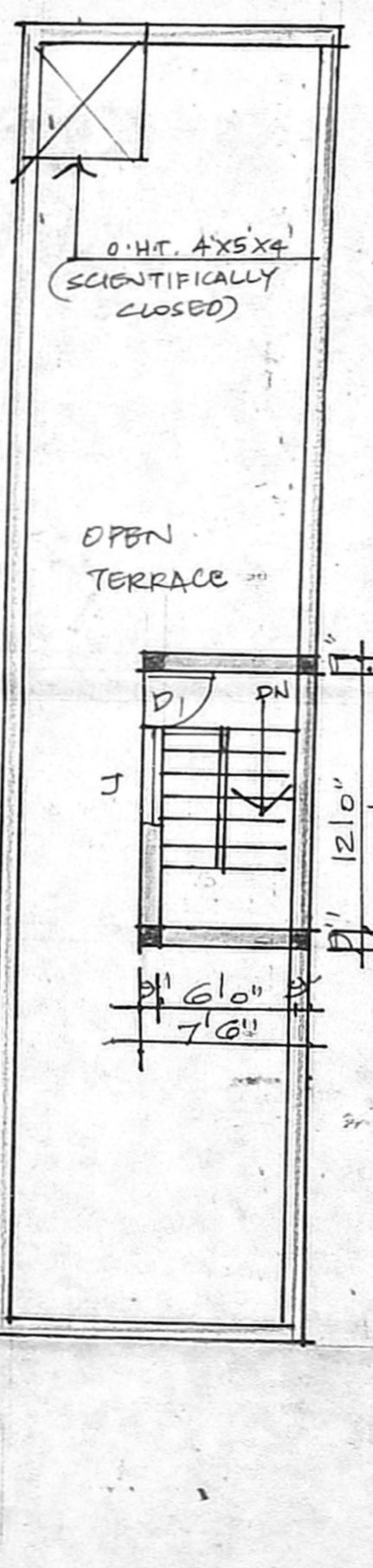
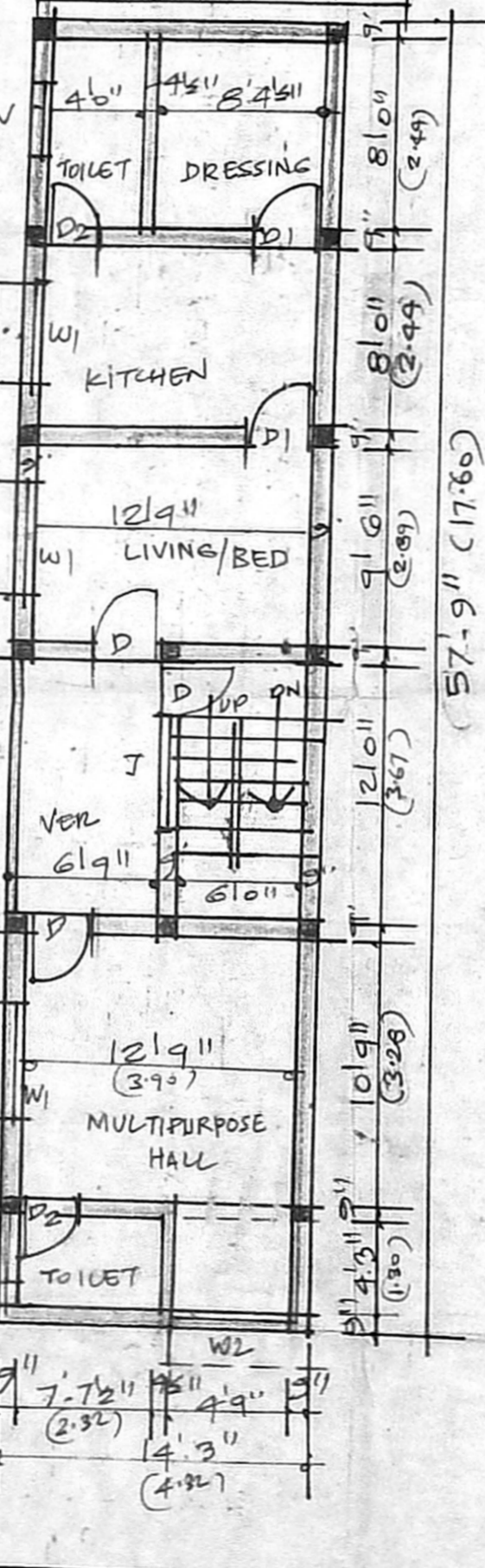
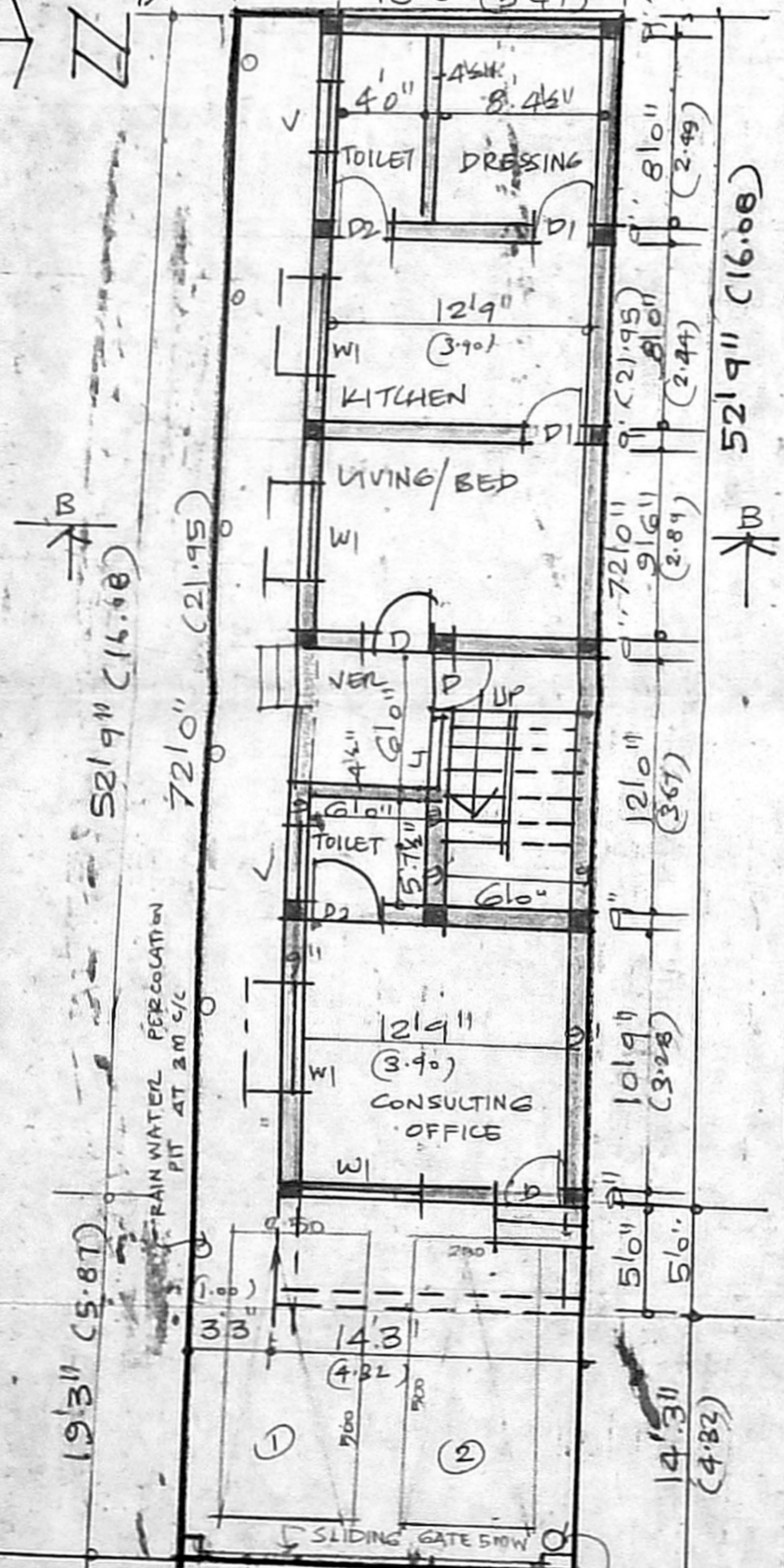
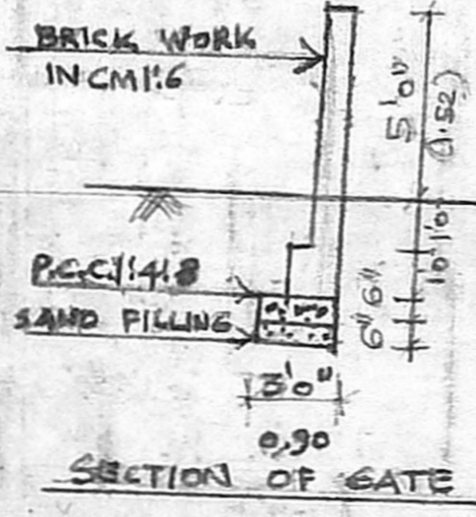
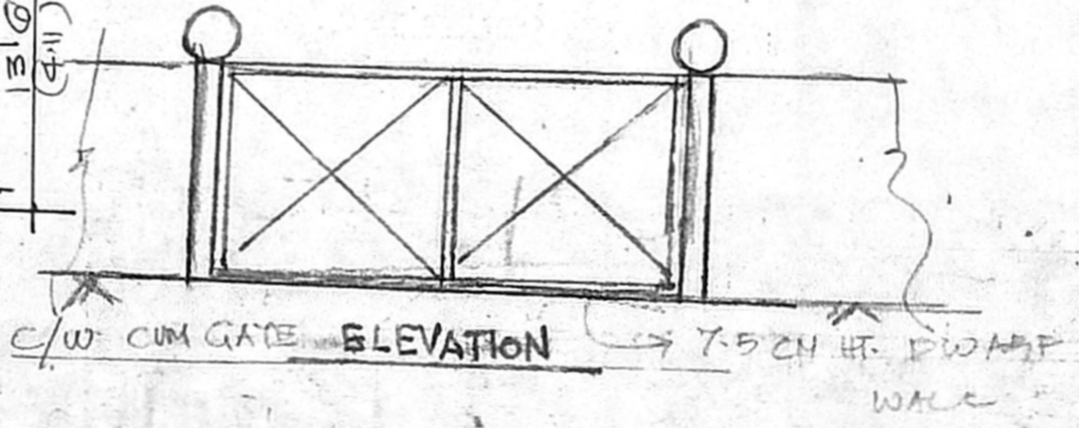
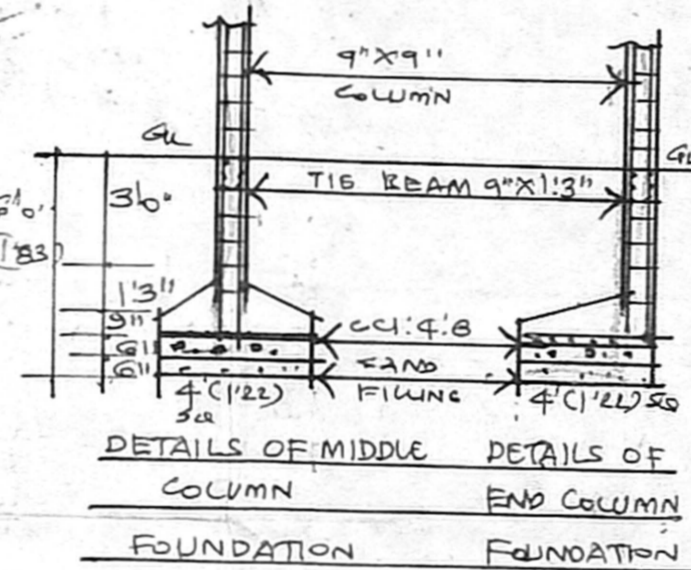
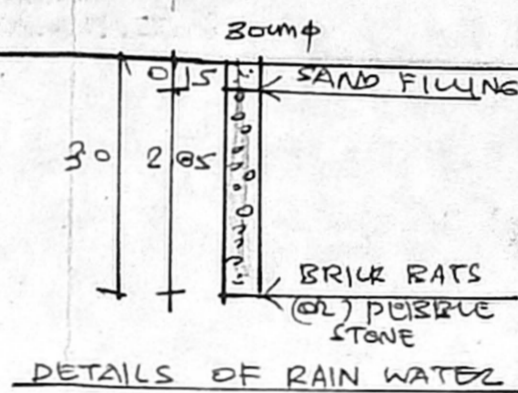
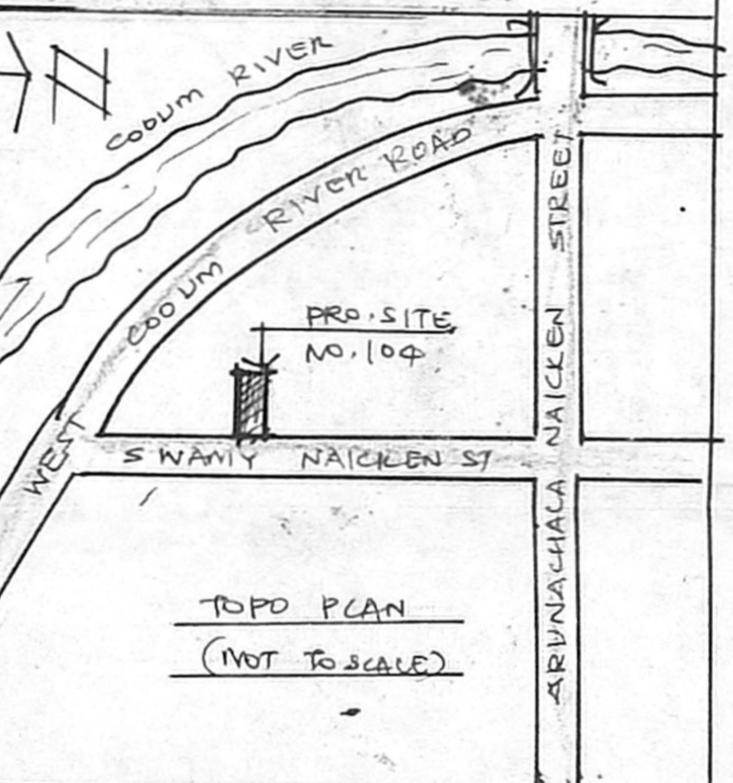

PLAN OF FIRST FLOOR

PLAN OF TERRACE FLOOR

PLAN OF GROUND FLOOR

SEC. OF DWARF WALL

OWNER: *L. Ramu*

A. Arunachalam
 PH.: 4831579
 A. Arunachalam, D.C.E.,
 THIRUMALA PLANNERS
 CONSULTING CIVIL ENGINEER
 LICENSED SURVEYOR L.S. NO. 9
 NO. 223/A, PALANI ANDAVAR KOIL STREET,
 VADAPALANI, CHENNAI - 600 026.
 LICENSED SURVEYOR